CARNA

MEDICAL TECHNOLOGY



10 Years ANNIVERSARY

London Medical
+Applied Sciences School

WHERE BEAUTY BEGINS

CARNA

MADE IN NETHERLANDS

PRODUCT CATALOG

www.carnamed.com

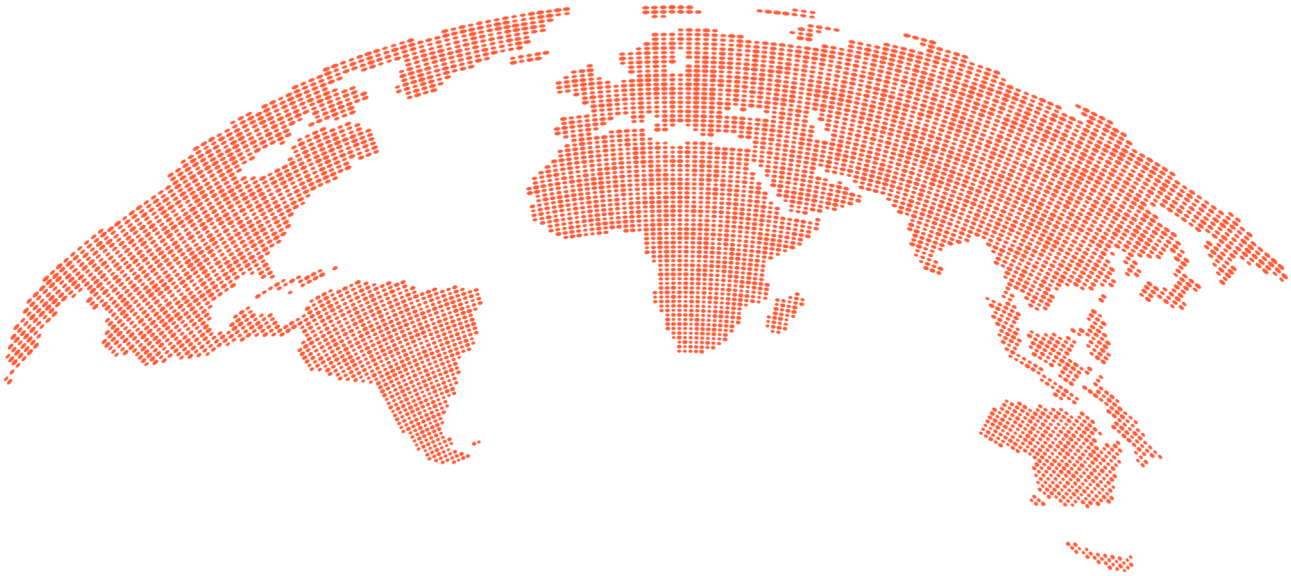

CARNA
MEDICAL TECHNOLOGY

HEADQUARTER: NETHERLANDS
Dennenlaan 33 , 1161 CL - Zwanenburg / THE NETHERLANDS
Global Line: +31 627 83 83 85 info@carnamed.com

BRANCH: GERMANY
Krefelder Straße 6, 41539 - Dormagen / GERMANY
TEL: +49 173 655 10 52

BRANCH: UNITED KINGDOM
20 Ladysmith Road Enfield - London / THE UK
TEL: +44 79 39 39 47 47

BRANCH: UNITED ARAB EMIRATES
Damac Hills 2, Vardon Cluster - DUBAI / UAE
Tel: +971 50 411 22 41 - +971 56 673 37 93

BRANCH: BELGIUM
Route de Housse 5, 4672 - Saint Rémy / BELGIUM
Tel: +32 483 08 21 04

BRANCH: BULGARIA
Han Kubrat 1, 4000 - Plovdiv / BULGARIA
Tel: +359 88 938 30 10

BRANCH: TURKEY
Emaar Square Heights Residence No: 612 - Istanbul / TURKEY
TEL: +90 532 599 88 76

10 Years ANNIVERSARY

London Medical +Applied Sciences School

MADE IN NETHERLANDS

APPROVED CE

EU

ISO 9001 ISO 14001 ISO 45001

CARNA
MEDICAL TECHNOLOGY

attractive venture of beauty

10 Years ANNIVERSARY

Carna Medical Technology stands as a global pioneer in beauty and medical innovation, powered by a strong engineering foundation and an unwavering commitment to excellence. Based in the Netherlands, our company proudly delivers advanced, high-technology devices that are trusted and used in more than 45 countries worldwide – a testament to our global influence and reliability.

At Carna Medical, continuous innovation is at the core of our vision. We integrate the latest technological advancements into every product we create, ensuring exceptional performance across both aesthetic and medical applications. Renowned for their precision, safety, and effectiveness, our devices are highly valued by professionals, clinics, and end-users around the world.

As a leading Dutch manufacturer of beauty technologies, we contribute significant value to the global economy through our advanced hair-removal systems, skin, nail and hair treatment technologies, ultrasound platforms, radio-frequency systems, body contouring systems, and fat-reduction devices. Our expanding research and development efforts further strengthen our presence in a rapidly evolving global market.

Carna Medical's commitment to excellence has been internationally recognized: Market Inside Group, the largest research organization in the United States, named Carna Medical among the Top 10 Beauty Device Manufacturers Worldwide for the years 2022–2030 – a prestigious acknowledgment of our global leadership.

Moreover, Carna devices are proudly chosen in some of the most prestigious locations across different continents – from the luxury resort spas of the Maldives to the royal palaces of Gulf countries. This widespread trust reflects the unparalleled quality and sophistication of our technologies, solidifying Carna Medical as a preferred global brand in the world's most distinguished environments.



MADE IN NETHERLANDS

London Medical
+Applied Sciences School



TRINITY

Microfrequency & Ozone Technology

Introducing a true original innovation by Carna Medical Technology – the Trinity–Hyper Skin Booster, a next-generation system designed to redefine aesthetic treatments at their core.
As the first device in Europe to combine advanced micro-frequency and ozone technology, Trinity is engineered to work where real transformation begins: within the three fundamental layers beneath the skin. This is not a conventional treatment approach – it is a longevity-driven solution that targets the biology of aging itself.
Trinity's unique mechanism stimulates and restores fibroblast activity, reactivating the skin's natural ability to produce collagen and regenerate from within. By optimizing cellular function at a deep level, it helps return the skin to a healthier, stronger, and visibly younger state – up to 10 years rejuvenated.
The synergy of:

- Micro-frequency technology, activating cellular energy and communication
- Ozone technology, enhancing oxygenation, purification, and deep tissue repair

creates a powerful regenerative environment that addresses 30+ skin, hair, and nail concerns with outstanding efficiency.
Clients experience:

- Visible results from the very first session
- Completely pain-free and non-invasive treatments
- No downtime – immediate return to daily life

Trinity–Hyper Skin Booster is more than a device – it is a new category of aesthetic technology, built on innovation, originality, and scientific excellence.
Reprogram the skin. Restore its youth. Redefine longevity.

Trinity Hyper Tip

Unlock a new standard in advanced skin rejuvenation with the Trinity Hyper Tip – a highly versatile, precision-engineered technology developed to elevate both aesthetic and therapeutic outcomes.

Designed to address multiple skin concerns with exceptional accuracy, the Trinity Hyper Tip supports advanced anti-aging protocols, enhances the skin's natural regenerative processes, and improves overall texture for a smoother, firmer, and more radiant appearance.

Powered by Carna's innovative micro-frequency and ozone technology, this system works in harmony with the skin's biology to deliver targeted, high-performance results at a deeper level.
All treatments are performed through a gentle, non-invasive approach, ensuring maximum comfort, zero downtime, and consistently visible improvements.

Step into the future of aesthetic and dermatological innovation with the Trinity Hyper Skin Booster – where precision technology meets transformative care.





The Science Behind the Magic

Treatments

- Skin Spots Repair
- Skin care
- Accelerating Collagen Production
- Sunspots care repair
- Surgery scar, non-healing wound repair
- Face lifting and lifting effect
- Eye edges repair
- Eczema Treatment
- Crow's feet wrinkle care repair
- Non-surgical low eyelid repair
- Repair of under-eye bags
- Repair of under-eye wrinkle care repair
- Repair of body cracks
- ightening of pores
- Skin problems (Eczema, psoriasis, fungus, rosacea, etc.)
- Decollate and neck recovery
- Treatment of postpartum cesarean section scars
- Non-Surgical Removal

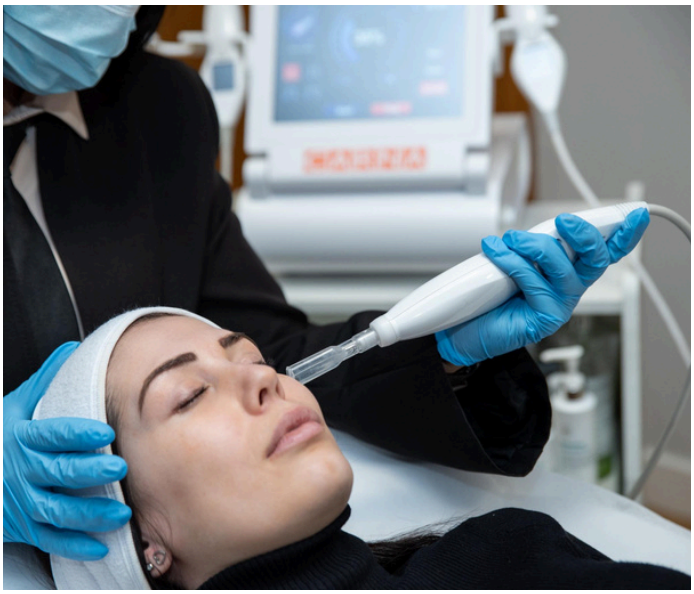



Treatments

- Wart and callus repair
- Repair of hair follicles
- Strengthening hair follicles after hair transplantation
- Reducing and stopping Hair Loss
- Treatment of Dandruff in Hair
- Forehead Wrinkle Repair
- Solution of sweating problems (underarm-hand-foot)
- Acne and acne treatment
- Scar Treatment
- Nail fungus treatment
- Thin and weak nail strengthening (hand and foot)
- Antiaging Rejuvenation
- Heel Cracked Treatment
- Foot Rejuvenation and Care
- Hand and skin Wrinkle Treatment
- Tattoo removal
- Maintenance repair of barcode lines on the upper lip

TRINITY RESULTS













TRINITY RESULTS





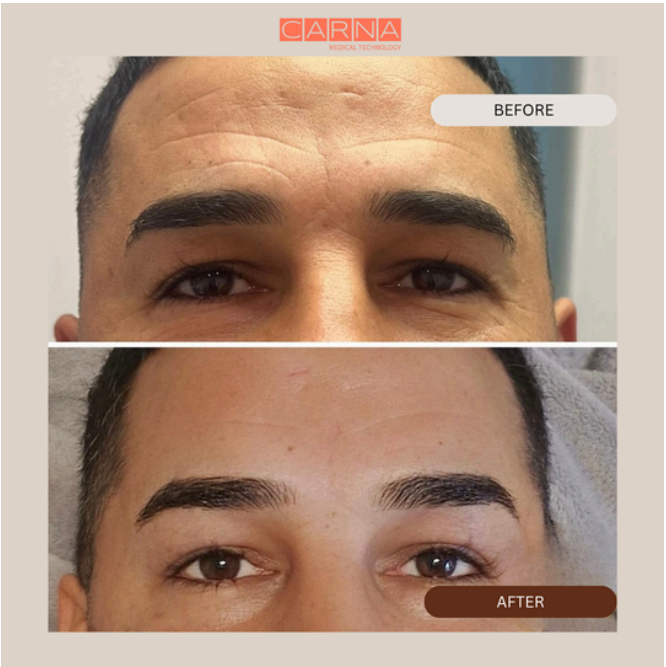







A DUTCH COMPANY

Contact

HEADQUARTER: THE NETHERLANDS
TEL: +31 627 83 83 85
www.carnamed.com
info@carnamed.com

London Medical +Applied Sciences School

/ carna.medical

CARNA
MEDICAL TECHNOLOGY

WHERE BEAUTY BEGINS

www.carnamed.com

10 Years ANNIVERSARY